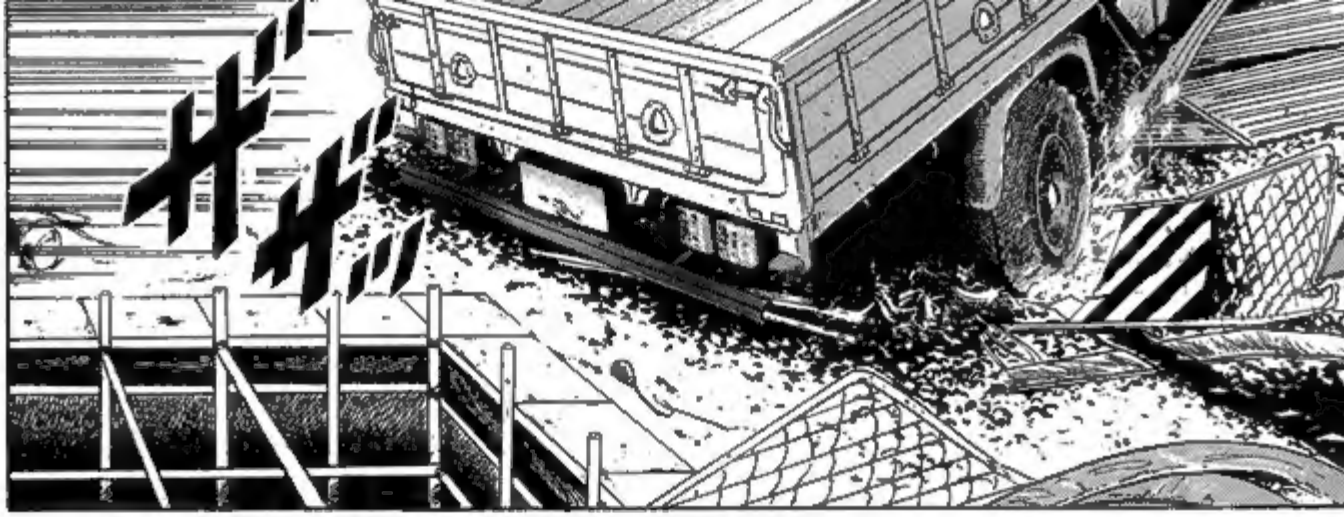

ハーフ 1/2 アサティスファクション A SATISFACTION

BUT ...
YOU GUYS TOO, HURRY!
YOU GUYS, HURRY UP AND GO HELP!
YEAH...
UGH... MY LEG...
MAEDA-SAN!
GO!!
YES!

SHUT UP! WE'RE JUST FOLLOWING MAEDA-SAN'S ORDER!
BE QUIET AND PUSH!

MOVE.
YOU GUYS...

DAMN, I'M ALL WORN OUT.

!!
IT'S NO GOOD...
SHOW SOME GUTS, YOU BASTARDS!
HOLD ON UNTIL I GET THERE!

YEAH!!
ズザザ…
DAMN IT…
WHY THE HELL DO WE HAVE TO HELP SAVE HIM?!

JUST A LITTLE LONGER!
UGH...
DAMN, THE DOOR WON'T OPEN.
GAH!
WHOA!
THIS MORON!

AHH!!
UGH!
AHH!
AHH!
IDIOT, STOP! STOP!!

UOOO!!
IT'S FALLING!
AW!
ドボボボ!!

GII!

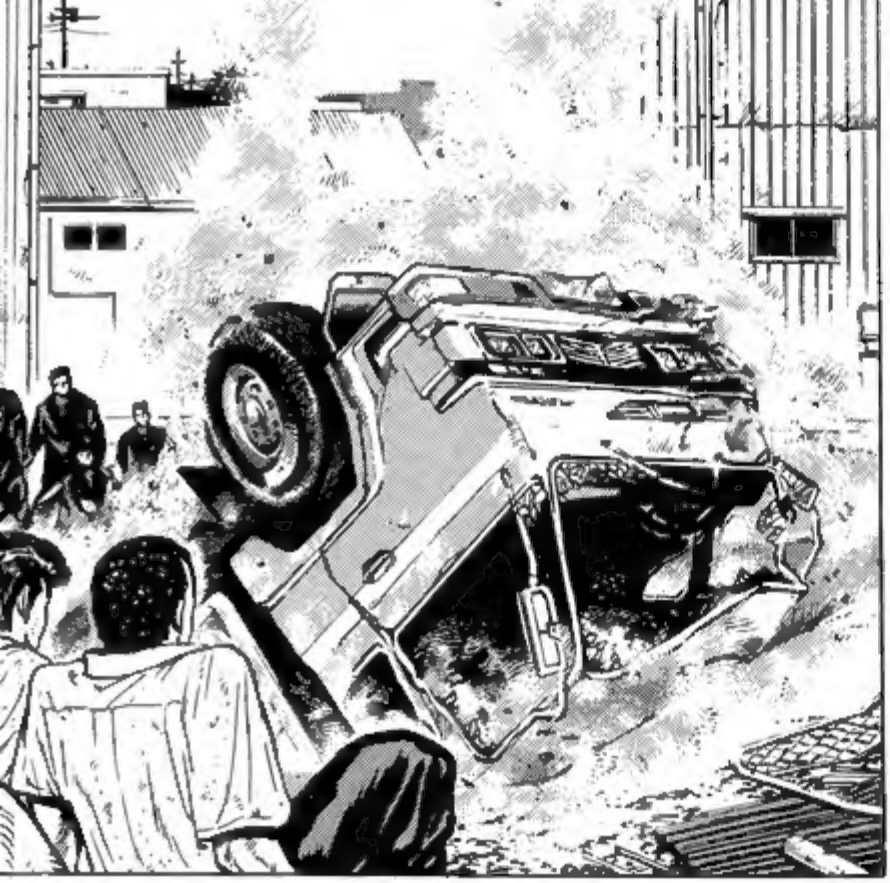

HUFF
HUFF
HUFF

ALL OF THAT TROUBLE FOR HIM...

RUN!
DAMN, PEOPLE ARE COMING.

WAJIMA, TAKE HIM.
WHY ME ...?

WHAT WAS THAT LOUD SOUND?!
IT WAS FROM OVER THERE!

.....

NOW GET LOST!
STOP BITCHING, YOU TAKE HIM!

BUT...

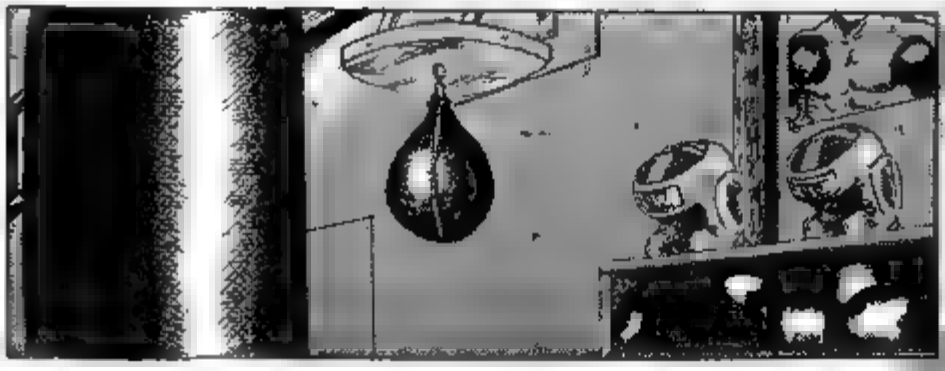

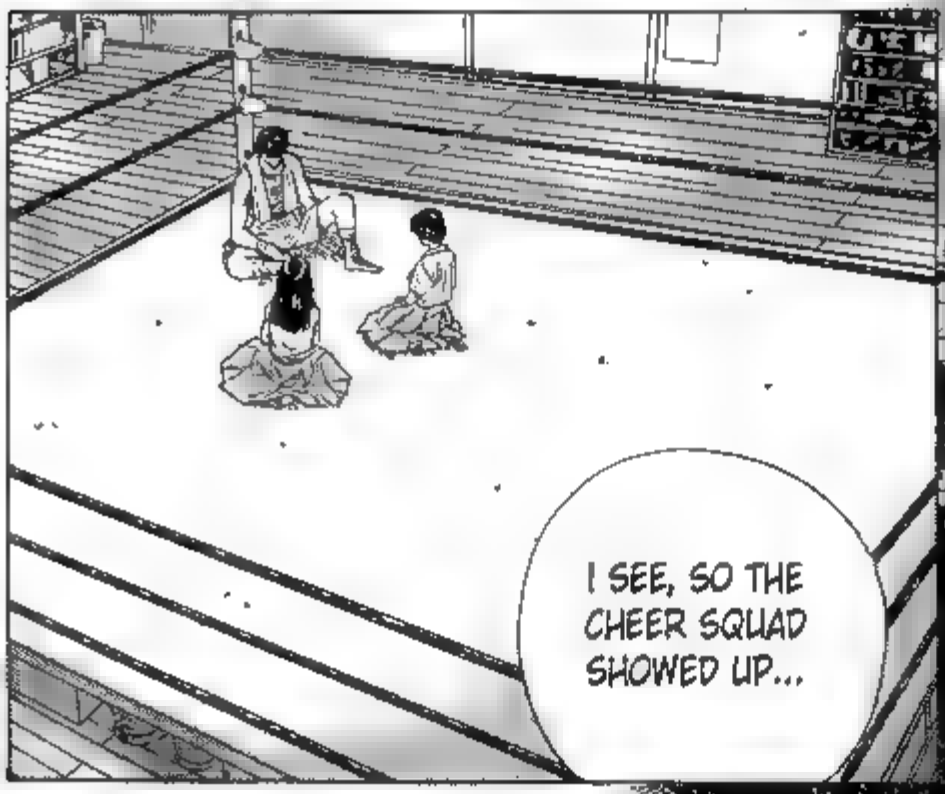
I SEE, SO THE CHEER SQUAD SHOWED UP...

ME GOING NOW WON'T MAKE ANY DIFFERENCE...
IT'S OVER...

IT'S NOT THAT, MAEDA-KUN WOULDN'T...

HE WENT TO STOP THEM BECAUSE HE'S WORRIED ABOUT ME, RIGHT?
MAEDA ...
FOR MY SAKE...

.....

HEH...

HE'S A GOOD GUY...
ISN'T HE?
HUH?

WHAT'S THAT, CHIAKI? I DIDN'T KNOW THIS.
HUH?
WHAT? NO WAY... I...

YOU LIKE MAEDA.
YOU LIKE HIM, DON'T YOU?

.....
HMM
...

THIS IDIOT DEAD?

WAJIMA!
OH, SO YOU WERE ALIVE!

WHAT?!
YOU SAVED ME...?

AFTER THAT...
OH YAH... THE TRUCK...

WHERE'S EVERY-ONE...?
OWW... WHAT HAPPENED ...

WWW.TORIYAMAWOLD.COM
TRANSLATOR: AK OF TROY
SCANNER: HANAMICHI
EDITOR: QUINCY

.....

YOU'RE RIGHT.
YEAH.

HEH...

.....

R.T丸の国から
WE'RE NO MATCH FOR HIM.

ARE YOU OK, MAEDA-SAN?

HN?
YOU WERE CRAZY.
SHUT UP!

GAH!
WHA'D YOU SAY?
HEY!
SOME IDIOTS ARE FIGHTING OVER THERE.

OH, HERE COME THE COPS.

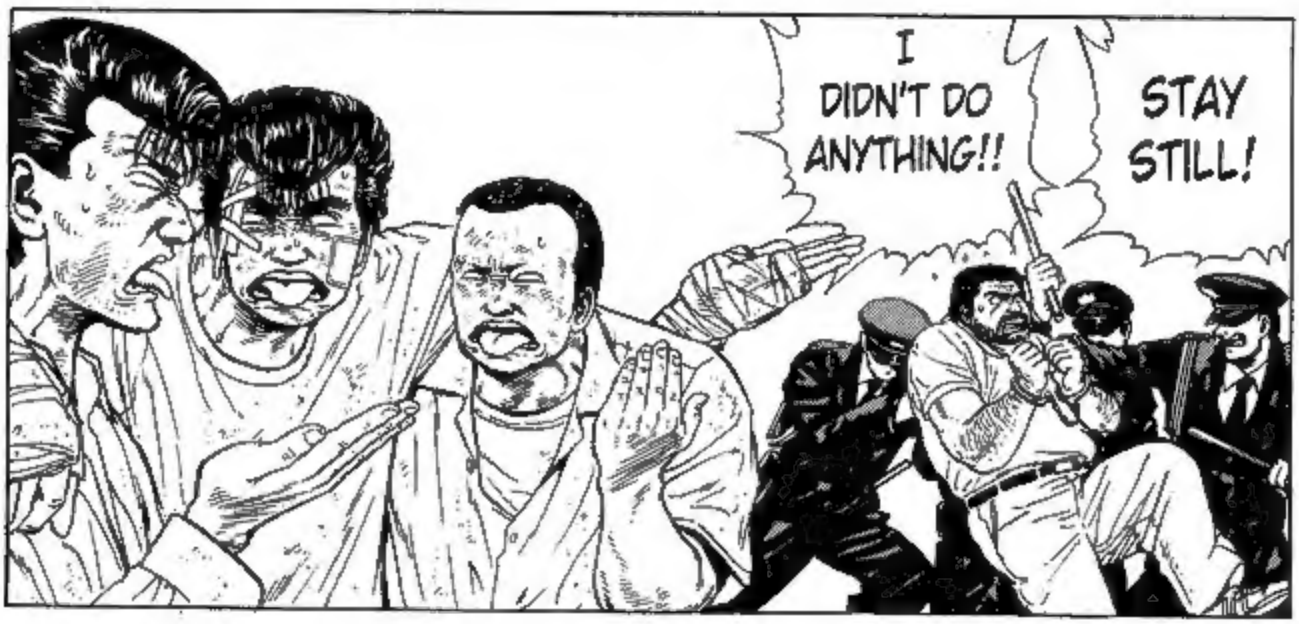
I DIDN'T DO ANYTHING!!
STAY STILL!

THIS IS WHERE HE WAS?
.....
WHAT'S THAT IDIOT DOING?

HEHE.

OF COURSE!

.....
OH YAH, WHAT HAPPENED WITH YOUR FIGHT AGAINST HATANAKA, MAEDA-SAN? YOU WIN?

YOU'RE THE BEST, MAEDA-SAN.
I THOUGHT SO...
GUESS WE'LL CARRY HIM BACK.
OH WELL...
OH, HE'S SO TIRED HE LOST CONSCIOUSNESS.